

Abbott & Abbott

Estate Agents, Valuers and Lettings



32a Wickham Avenue, Bexhill-On-Sea, TN39 3EN

£900 Per Month



Nestled in the popular area of Wickham Avenue, this delightful first-floor flat offers a comfortable and convenient home just moments from the seafront.

The property features two well-proportioned bedrooms, spacious reception room provides a warm and inviting space, enhanced by natural light that creates a bright and airy atmosphere – perfect for relaxing or entertaining.

The flat also benefits from a well-appointed bathroom and a functional kitchen with all the essentials for day-to-day living.

Located close to Bexhill's beautiful coastline, local shops, and transport links, this home combines the tranquility of seaside living with easy access

- Two Bedrooms
- Open Plan Living Space
- Gas Central Heating
- Permit Parking
- The security deposit required for this property £1038.46
- First Floor Apartment
- Double Glazing
- Bexhill Town Centre
- The holding deposit required for this property is £207.69
- An annual income of £27,000 is required to pass references for this property.

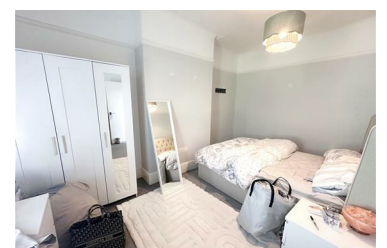
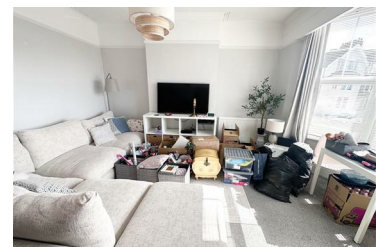

25 Devonshire Road, Bexhill On Sea, East Sussex, TN40 1AH

Tel: 01424 212233 Email: lettings@abbottandabbott.co.uk <https://www.abbottandabbott.co.uk/>